

- Legend**
-  Work Area
 -  Tubular
 -  traffic controller
 -  Sign Stand

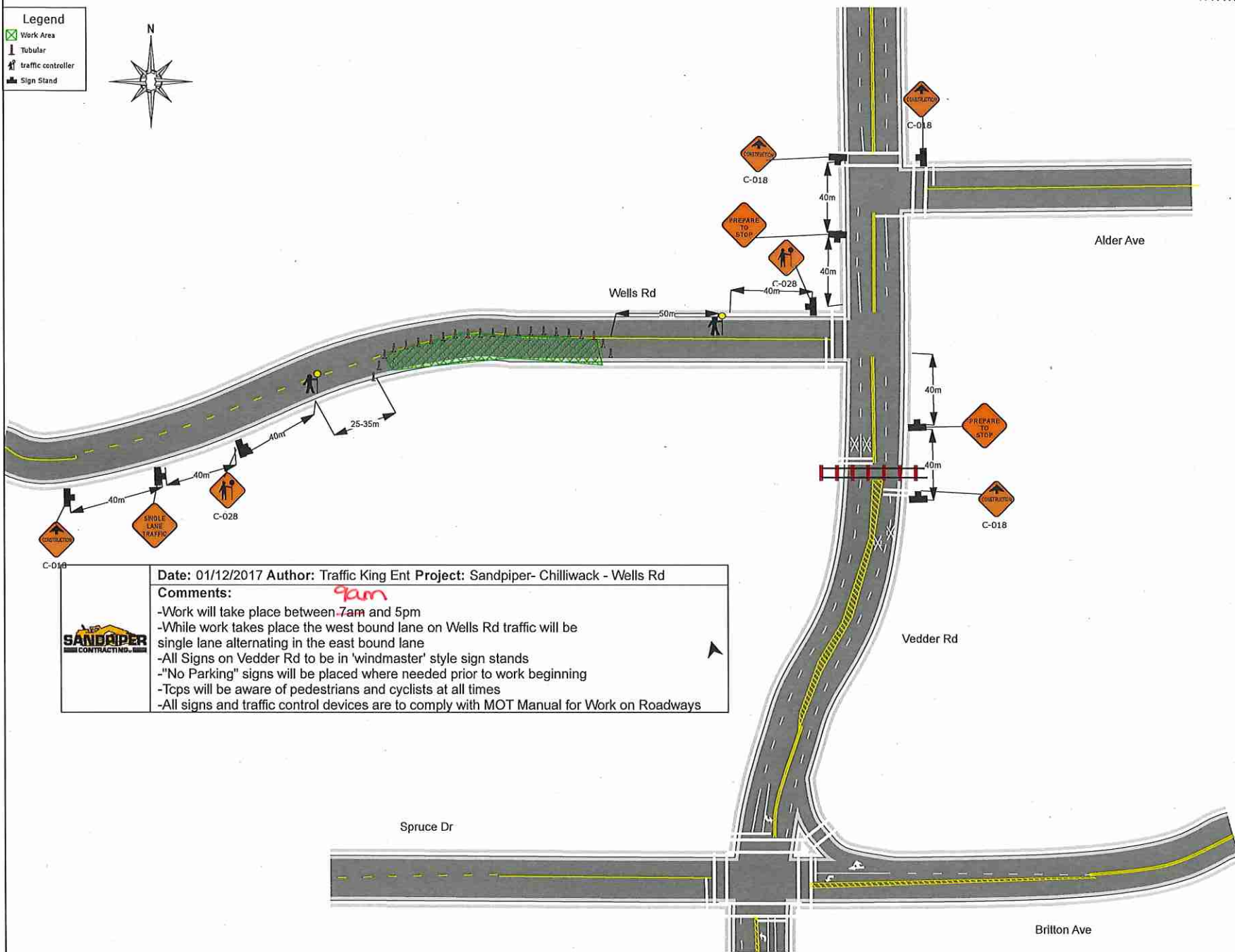
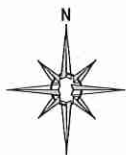

Date: 01/12/2017 **Author:** Traffic King Ent **Project:** Sandpiper- Chilliwack - Wells Rd

Comments:

- Work will take place between ~~7am~~ *9am* and 5pm
- While work takes place the west bound lane on Wells Rd traffic will be single lane alternating in the east bound lane
- All Signs on Vedder Rd to be in 'windmaster' style sign stands
- "No Parking" signs will be placed where needed prior to work beginning
- Tcps will be aware of pedestrians and cyclists at all times
- All signs and traffic control devices are to comply with MOT Manual for Work on Roadways

